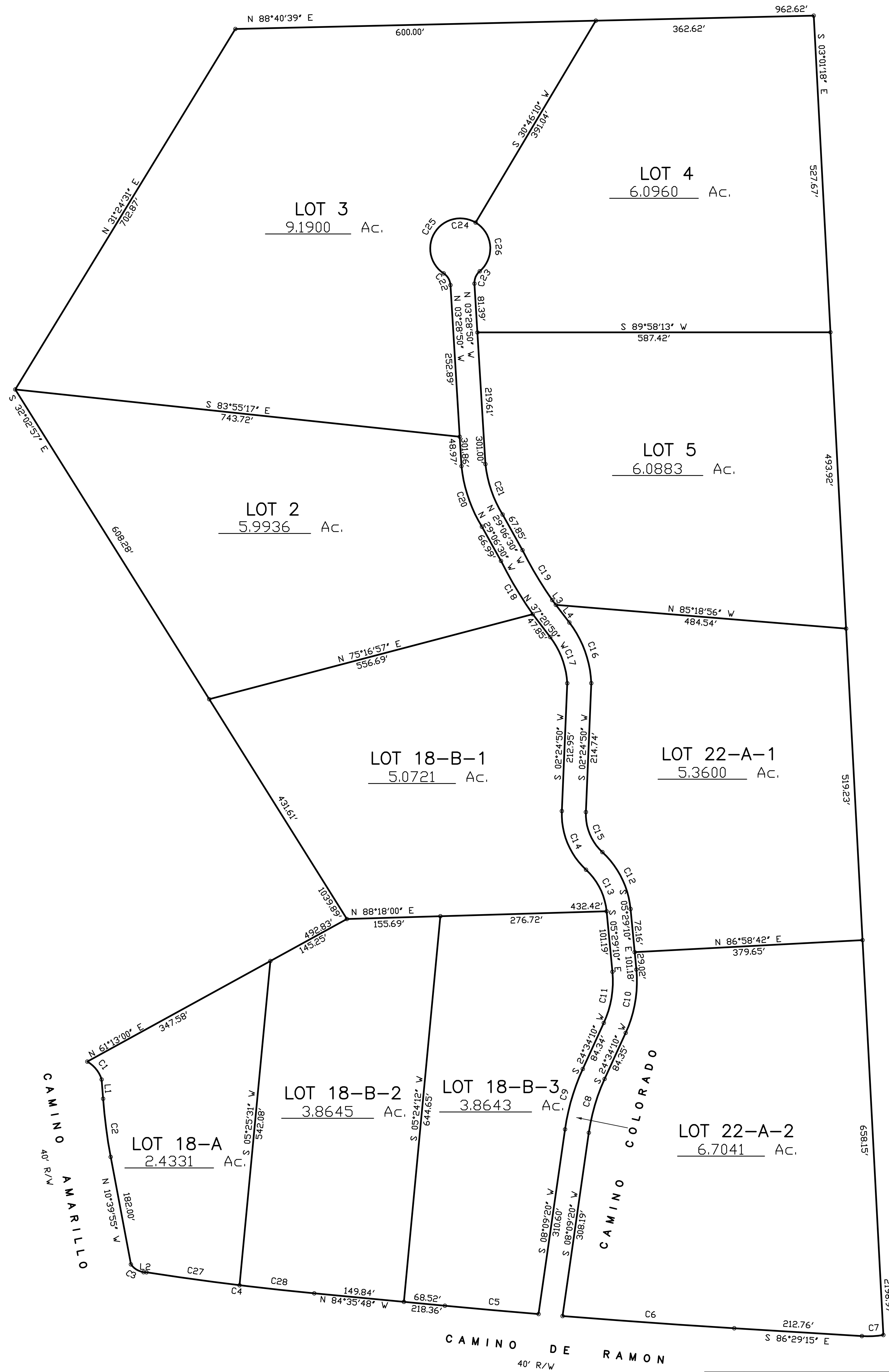

EXHIBIT SHOWING
 LAND OWNED BY D.R. GOFF
 WITHIN
 CANON DE SAN DIEGO GRANT
 SANDOVAL COUNTY, NEW MEXICO
 OCTOBER, 2008



NUMBER	DELTA ANGLE	CHORD DIRECTION	RADIUS	ARC LENGTH	CHORD LENGTH
C1	43°01'22"	N 38°41'19" W	52.17	39.17	38.26
C2	06°34'28"	S 07°22'41" E	851.63	97.72	97.67
C3	45°21'45"	S 58°20'33" E	32.05	25.37	24.72
C4	03°31'35"	S 82°50'01" E	4571.53	281.36	281.32
C5	00°36'44"	S 84°54'14" E	14643.72	156.47	156.47
C6	01°07'15"	S 85°55'38" E	14643.72	286.45	286.45
C7	12°43'44"	N 87°08'53" E	161.46	35.87	35.80
C8	16°24'51"	S 16°21'44" W	326.69	93.59	93.27
C9	16°24'51"	S 16°21'44" W	366.69	105.05	104.69
C10	30°03'12"	N 09°32'26" E	206.24	108.18	106.94
C11	30°03'28"	N 09°32'34" E	166.24	87.21	86.21
C12	41°44'34"	N 26°20'36" W	148.35	108.08	105.71
C13	41°44'43"	N 26°20'31" W	108.35	78.94	77.21
C14	49°37'43"	S 22°24'01" E	125.78	108.95	105.57
C15	49°37'43"	S 22°24'01" E	85.78	74.30	72.00
C16	34°56'05"	N 19°52'48" W	178.90	109.08	107.40
C17	34°16'59"	N 20°12'20" W	138.90	83.11	81.88
C18	08°17'28"	S 30°48'36" E	714.23	103.35	103.26
C19	08°13'16"	S 30°46'30" E	674.23	96.74	96.66
C20	25°37'43"	S 18°39'02" E	239.82	107.27	106.38
C21	25°37'43"	S 18°52'32" E	199.82	89.38	88.64
C22	53°16'49"	N 30°07'14" W	25.00	23.25	22.42
C23	53°07'48"	S 23°05'04" W	25.00	23.18	22.36
C24	286°15'36"	S 86°31'10" W	50.00	249.81	60.00
C25	177°22'48"	S 32°04'46" W	50.00	154.79	99.97
C26	108°52'48"	N 04°47'26" W	50.00	95.02	81.35
C27	01°57'33"	S 82°03'00" E	4571.53	156.33	156.32
C28	01°34'01"	S 83°48'47" E	4571.53	125.03	125.03

NUMBER	DIRECTION	DISTANCE
L1	N 04°26'00" W	32.05'
L2	N 88°05'22" W	4.91'
L3	S 37°20'50" E	10.00'
L4	N 37°20'50" W	37.00'

Scale: 1" = 100'
 Order No.: D.R. GOFF.DWG
 Field Book: Page:

Anthony L. Harris, N.M.P.S.#11463 HARRIS SURVEYING, INC.
 2412-D Monroe Street, NE • Albuquerque, New Mexico 87110
 Telephone (505) 889-8058 • FAX (505) 889-8645